



Thringstone and Whitwick People Zone Resident Survey

We would love to hear your views and ideas about the Thringstone and Whitwick People Zone (see map). The survey should take around 10 minutes to answer. This is an opportunity for you to help to shape how different local organisations and the community can work together to develop a People Zone and a brighter future for Thringstone and Whitwick. **All answers will be anonymous.**

What is a People Zone?

The Thringstone and Whitwick People Zone has been set up by the Office of the Police and Crime Commissioner to bring local people and agencies together, to make a positive difference to the area around Thringstone and Whitwick. By working in partnership, we can build on the strengths within the area and also look to identify any potential challenges which we can overcome together.

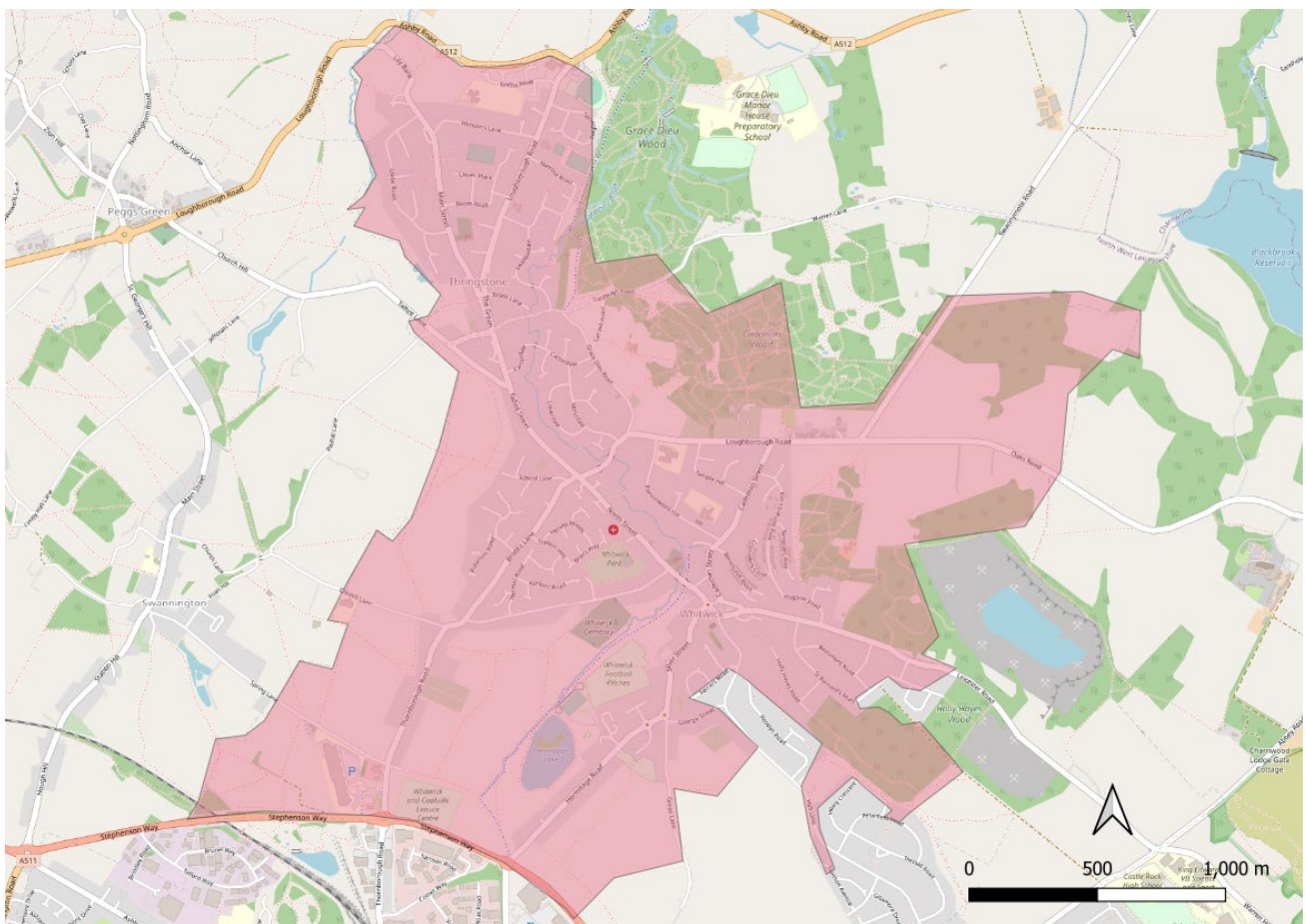

This research is being carried out by Mapping for Change CIC on behalf of the Office of the Police and Crime Commissioner. To find out more about the project, please visit <https://www.peoplezones.co.uk>
To enquire about this survey or the Thringstone and Whitwick People Zone, please email People.Zones@leics.police.uk

1) The map above shows the boundary of the Thringstone and Whitwick People Zone in pink. Please tick **which best describes** you:

- I live within this area
- I work within this area
- I live and work within this area
- I am visiting this area

2) How did you hear about this survey? (Tick **one only**, we will donate £1 for this completed survey to the organisation you select*)

- | | | |
|---|---|--|
| <input type="checkbox"/> The Charles Booth Centre | <input type="checkbox"/> Thringstone Miners Social Centre | <input type="checkbox"/> Whitwick Methodist Church |
| <input type="checkbox"/> Thringstone Members Club | <input type="checkbox"/> Hall Lane Methodist Church | <input type="checkbox"/> Whitwick Historical Group |
| <input type="checkbox"/> Friends of Thringstone | <input type="checkbox"/> Friends of Grace Dieu Priory | <input type="checkbox"/> Whitwick Baptist Church |
| <input type="checkbox"/> St John the Baptist Church | <input type="checkbox"/> NWL Model Engineers | <input type="checkbox"/> Woodstock in Whitwick |
| <input type="checkbox"/> Whitwick U3A | <input type="checkbox"/> Thringstone WI | <input type="checkbox"/> Meadow Barn View |
| <input type="checkbox"/> Thringstone: St Andrew | <input type="checkbox"/> Thringstone Bowls Club | <input type="checkbox"/> Grace Dieu Cricket Club |
| <input type="checkbox"/> Coalville Rugby Club | <input type="checkbox"/> None | <input type="checkbox"/> Other: _____ |

*Up to a maximum total donation of £500

3) What three words would you use to describe the Thringstone and Whitwick area?

4) What do you like most about living in the Thringstone and Whitwick area?

5) What do you like least about living in the Thringstone and Whitwick area?

6) Which, if any of the following local assets, organisations or groups do you use or visit? Tick all that apply:

- | | | |
|---|---|--|
| <input type="checkbox"/> The Charles Booth Centre | <input type="checkbox"/> Thringstone Miners Social Centre | <input type="checkbox"/> Whitwick Methodist Church |
| <input type="checkbox"/> Thringstone Members Club | <input type="checkbox"/> Hall Lane Methodist Church | <input type="checkbox"/> Whitwick Historical Group |
| <input type="checkbox"/> Friends of Thringstone | <input type="checkbox"/> Friends of Grace Dieu Priory | <input type="checkbox"/> Whitwick Baptist Church |
| <input type="checkbox"/> St John the Baptist Church | <input type="checkbox"/> NWL Model Engineers | <input type="checkbox"/> Woodstock in Whitwick |
| <input type="checkbox"/> Whitwick U3A | <input type="checkbox"/> Thringstone WI | <input type="checkbox"/> Meadow Barn View |
| <input type="checkbox"/> Thringstone; St Andrew | <input type="checkbox"/> Thringstone Bowls Club | <input type="checkbox"/> Grace Dieu Cricket Club |
| <input type="checkbox"/> Coalville Rugby Club | <input type="checkbox"/> None | <input type="checkbox"/> Other: _____ |

7) Do you ever ask people in the community, such as neighbours, for help e.g. with shopping or for emotional support?

8) Do you ever informally support people in the community, e.g. babysit, bake cakes or dog walk?

9) Do you contribute to any locally organised activities, e.g. volunteer at the community centre or local allotment?

10) Would you like more opportunities to contribute to local activities and community services?

11) What do you think a friend or family member would say your top 3 talents/skills are?

12) How safe do you feel travelling around the Thringstone and Whitwick area?

- Always feel safe
- Feel safe during the day
- Feel safe at night
- Never feel safe

13) How likely are you to report a local crime or anti-social behaviour?

- Likely to report it
- It would depend on the situation
- Unlikely to report it
- More likely to tell someone else, for example a community leader, than report it to the police

14) Please list any particular areas where you are worried about your personal safety in the Thringstone and Whitwick area?

15) What would you consider to be the biggest area of concern locally?

- Lack of local services/ facilities
- Crime and anti-social behaviour
- Not enough mental health support
- Lack of youth activities
- Nowhere to socialise
- Isolation and loneliness
- Fly-tipping and litter
- Other _____

16) Have you ever heard of People Zones before receiving this survey?

- Yes No Not sure

17) How do you usually find out about local news and events? Tick all that apply

- | | | |
|--|---------------------------------------|--|
| <input type="checkbox"/> Local newspaper | <input type="checkbox"/> Online | <input type="checkbox"/> Social media, e.g. Facebook |
| <input type="checkbox"/> Neighbours | <input type="checkbox"/> Local groups | <input type="checkbox"/> Posters/flyers |
| <input type="checkbox"/> Newsletters | <input type="checkbox"/> Other _____ | |

The following questions are optional, but by answering them you will be helping us understand if we are collecting the views of **all** the community

What age were you on your last birthday?

- | | | |
|--------------------------------|--------------------------------------|--|
| <input type="checkbox"/> 0-15 | <input type="checkbox"/> 16-24 | <input type="checkbox"/> 25-34 |
| <input type="checkbox"/> 35-44 | <input type="checkbox"/> 45-54 | <input type="checkbox"/> 55-64 |
| <input type="checkbox"/> 65-74 | <input type="checkbox"/> 75 or above | <input type="checkbox"/> Prefer not to say |

What is your ethnic group?

- | | | |
|---|--------------------------------|---------------------------------------|
| <input type="checkbox"/> Asian | <input type="checkbox"/> Black | <input type="checkbox"/> Chinese |
| <input type="checkbox"/> Mixed background | <input type="checkbox"/> White | <input type="checkbox"/> Other ethnic |

Do you have a disability? If yes please let us know what your disability is, if you feel comfortable sharing the information

- Yes _____ No Prefer not to say

How would you describe your religious belief?

- | | | |
|------------------------------------|--|---------------------------------------|
| <input type="checkbox"/> Christian | <input type="checkbox"/> Hindu | <input type="checkbox"/> Muslim |
| <input type="checkbox"/> Sikh | <input type="checkbox"/> Jewish | <input type="checkbox"/> Bahia |
| <input type="checkbox"/> Buddhist | <input type="checkbox"/> Jain | <input type="checkbox"/> Spiritualist |
| <input type="checkbox"/> Pagan | <input type="checkbox"/> Jehovah Witness | <input type="checkbox"/> Agnostic |
| <input type="checkbox"/> Atheist | <input type="checkbox"/> Prefer not to say | <input type="checkbox"/> Other _____ |

How would you describe your sexual orientation?

- | | | |
|-----------------------------------|--|--|
| <input type="checkbox"/> Bisexual | <input type="checkbox"/> Heterosexual | <input type="checkbox"/> Gay female/ lesbian |
| <input type="checkbox"/> Gay male | <input type="checkbox"/> Prefer not to self-describe | <input type="checkbox"/> Prefer not to say |

Which of the following describes how you think of yourself?

- | | | |
|--|--|-------------------------------------|
| <input type="checkbox"/> Male | <input type="checkbox"/> Female | <input type="checkbox"/> Non-binary |
| <input type="checkbox"/> Prefer not to self-describe | <input type="checkbox"/> Prefer not to say | |

Is your gender identity the same as the sex you were assigned at birth?

- Yes No Prefer not to say

Thank you for your time! Once we have heard from as many residents as possible, we will report back on what you have collectively told us. We will share the report via the organisations who have distributed the survey but if you would like an electronic copy of the report, please email info@mappingforchange.org.uk.

This research is being carried out by Mapping for Change CIC on behalf of the Office of the Police and Crime Commissioner. To find out more about the project, please visit <https://www.peoplezones.co.uk>
To enquire about this survey or the Thringstone and Whitwick People Zone, please email People.Zones@leics.police.uk